

THE GLORY OF THE TRIUNE GOD

2022

Great Is the Lord

Refrain

Great is the Lord, he is ho - ly and just; by his

pow-er we trust in his love. Great is the Lord, he is

faith-ful and true; by his mer-cy he proves he is love.

1., 2. Great is the Lord and wor-thy of glo-ry! Great is the Lord and  
3. Great are you, Lord, and wor-thy of glo-ry! Great are you, Lord, and

wor-thy of praise. Great is the Lord; now lift up your voice, now  
wor-thy of praise. Great are you, Lord; I lift up my voice, I

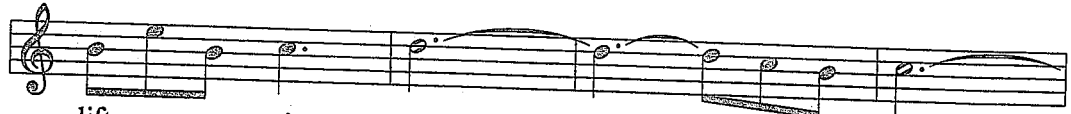

lift up your voice: Great \_\_\_\_\_ is the Lord! \_\_\_\_\_  
lift up my voice: Great \_\_\_\_\_ are you, Lord! \_\_\_\_\_

First time D.C.  
Second time D.S.

\_\_\_\_\_ Great \_\_\_\_\_ is the Lord!  
\_\_\_\_\_ Great \_\_\_\_\_ are you, Lord!

WORDS: Michael W. Smith and Deborah D. Smith (Ps. 35:27)

MUSIC: Michael W. Smith and Deborah D. Smith

© 1982 Meadowgreen Music Co.

GREAT IS THE LORD  
Irregular with Refrain

## Great Is Thy Faithfulness

1. Great is thy faith-ful-ness, O God my Fa-ther; there is no  
 2. Sum-mer and win-ter and spring-time and har-vest, sun, moon, and  
 3. Par-don for sin and a peace that en-dur-eth, thine own dear

shad-ow of turn-ing with thee; thou chang-est not, thy com-  
 stars in their cours-es a-bove join with all na-nure in  
 pres-ence to cheer and to guide; strength for to-day and bright

pas-sions, they fail not; as thou hast been, thou for-ev-er wilt be.  
 man-i-fold wit-ness to thy great faith-ful-ness, mer-cy, and love.  
 hope for to-mor-row, bless-ings all mine, with ten thou-sand be-side!

*Refrain*

Great is thy faith-ful-ness! Great is thy faith-ful-ness! Morn-ing by

WORDS: Thomas O. Chisholm, 1923 (Lam. 3:22-23)  
 MUSIC: William M. Runyan, 1923

© 1923, renewed 1951 Hope Publishing Co.

FAITHFULNESS  
 11 10.11 10 with Refrain

PROVIDENCE

morn-ing new mer - cies I see; all I have need - ed thy

hand hath pro - vid-ed; great is thy faith-ful-ness, Lord, un-to me!

# 2140 Since Jesus Came into My Heart

1. What a won - der - ful change in my life has been wrought
2. I have ceased from my wand - er - ing and go - ing a - stray,
3. I'm pos - sessed of a hope that is stead - fast and sure,
4. There's a light in the val - ley of death now for me,
5. I shall go there to dwell in that Cit - y, I know,

since Je - sus came in - to my heart!

I have  
And my  
And no  
And the  
And I'm

light in my soul for which long I had sought,  
sins, which were man - y, are all washed a - way,  
dark clouds of doubt now my path - way ob - scure,  
gates of the Cit - y be - yond I can see, } since  
hap - py, so hap - py, as on - ward I go,

Je - sus came in - to my heart!

Since Je - sus came in - to my  
Since Je - sus came in,  
Since Je - sus came in, came

*Refrain*

heart, since Je - sus came in - to my  
in - to my heart, since Je - sus came in, came

heart, floods of joy o'er my soul like the  
in - to my heart,

sea bil-lows roll, since Je - sus came in - to my heart.